

PLAN SHOWING THE PROPOSED CONSTRUCTION OF RESIDENTIAL BUILDING IN GF & FF IN S.NO:96 PART @ PLOT NO.22, KANDASAMY NAGAR OF PALAVAKKAM VILLAGE, TAMBARAM TALUK, KANCHEEPURAM DIST.

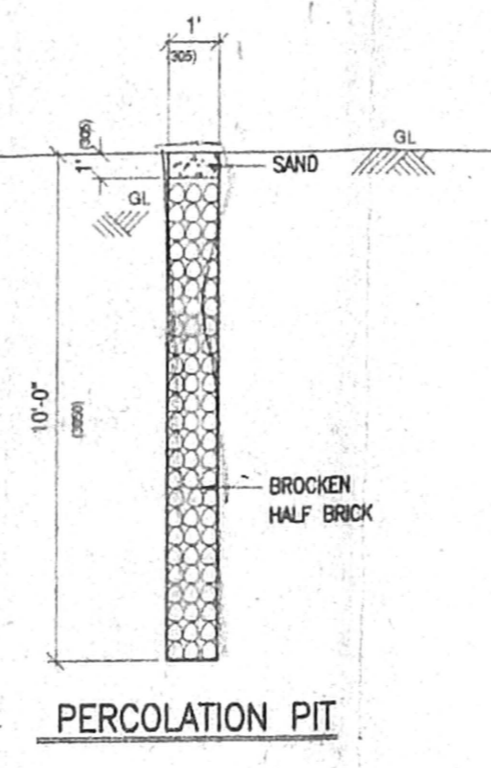

NOTE:- LAYOUT APPROVED NO.LPDM/D.D.T.P NO. 125/74

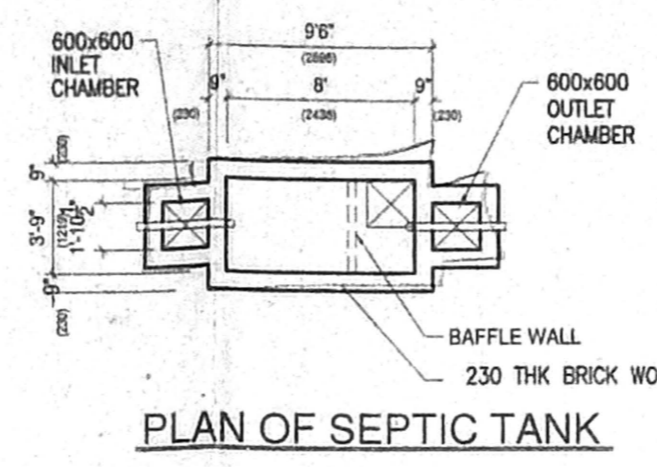
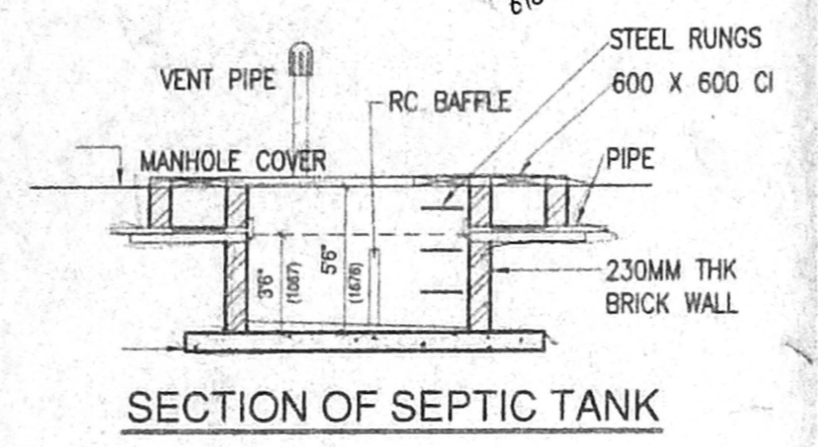
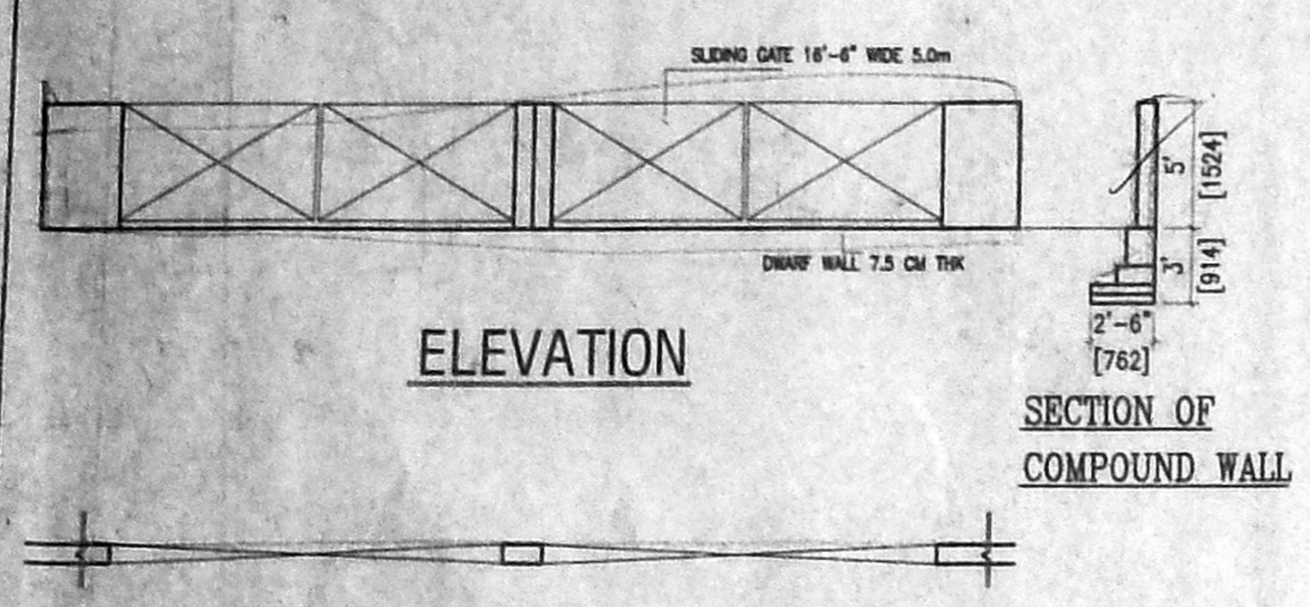
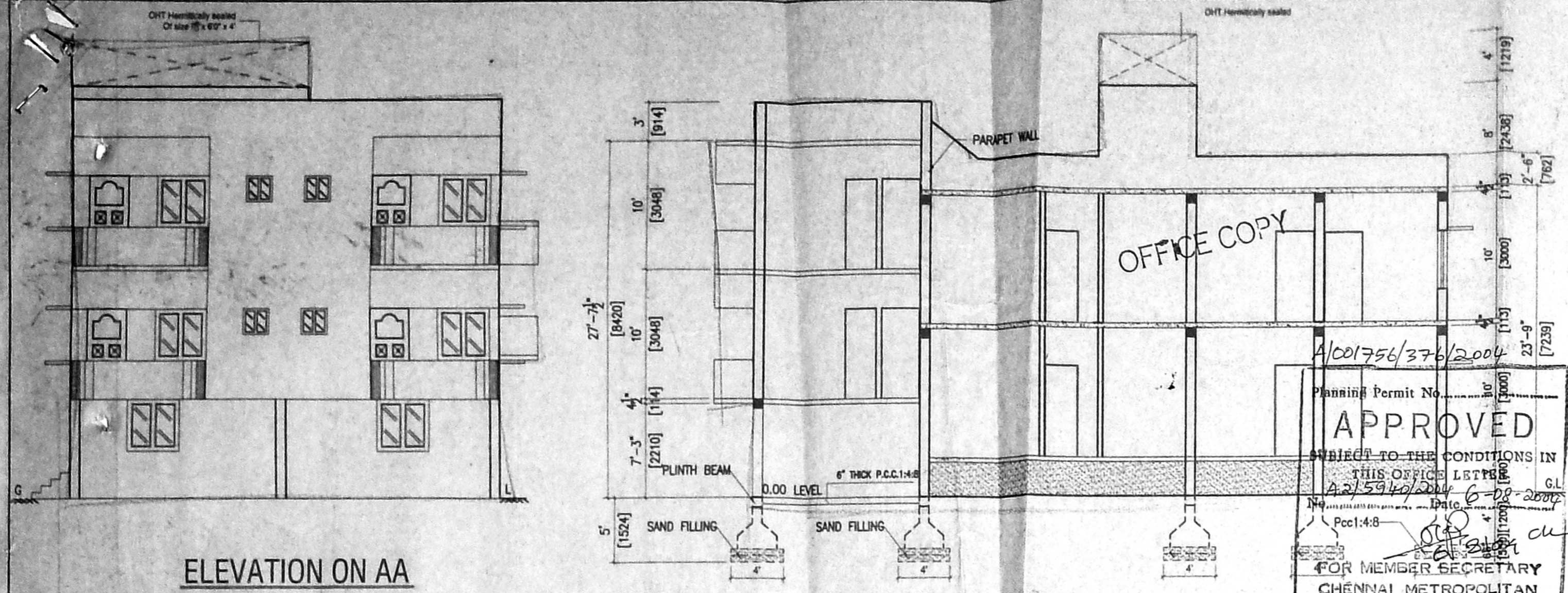
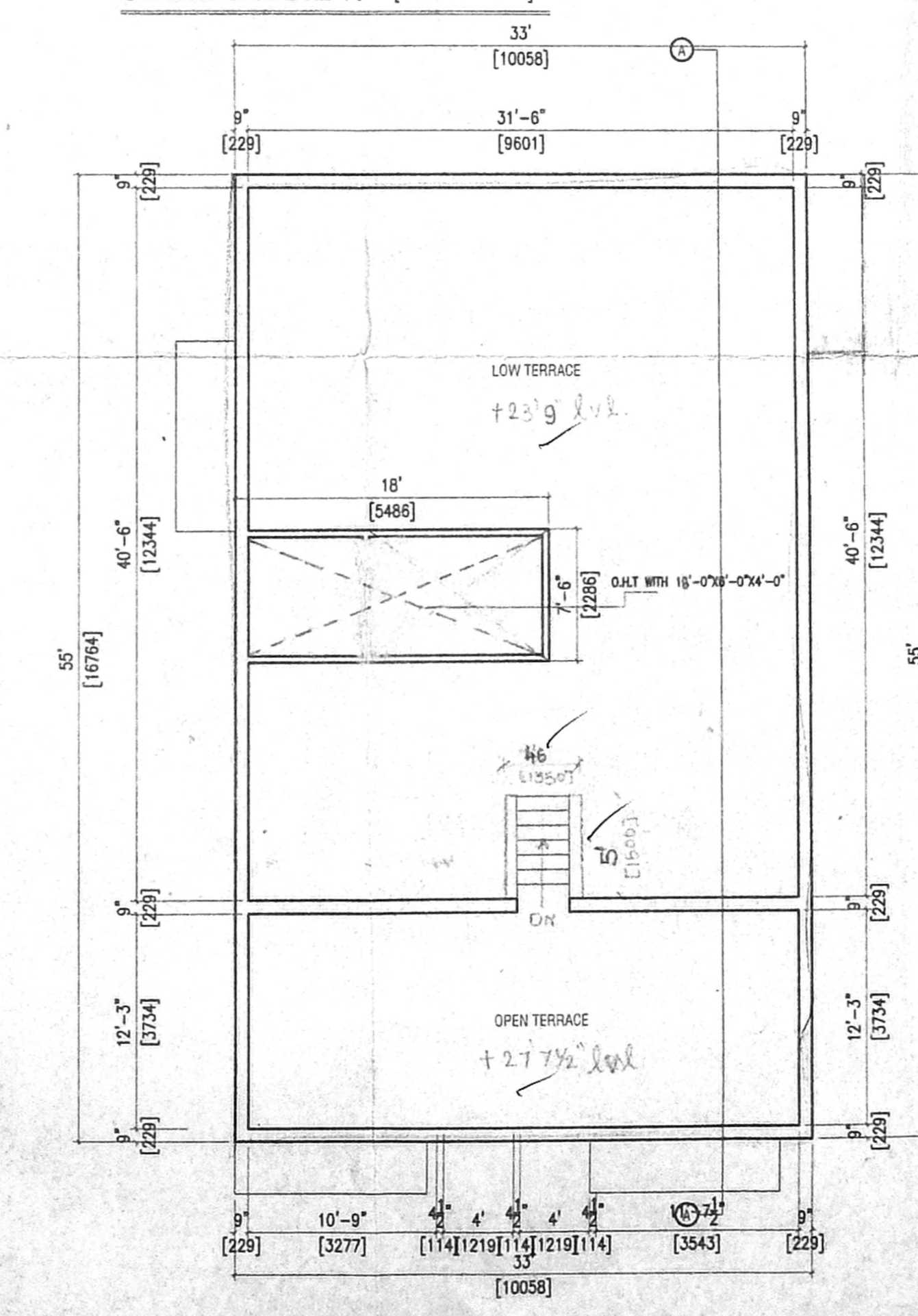
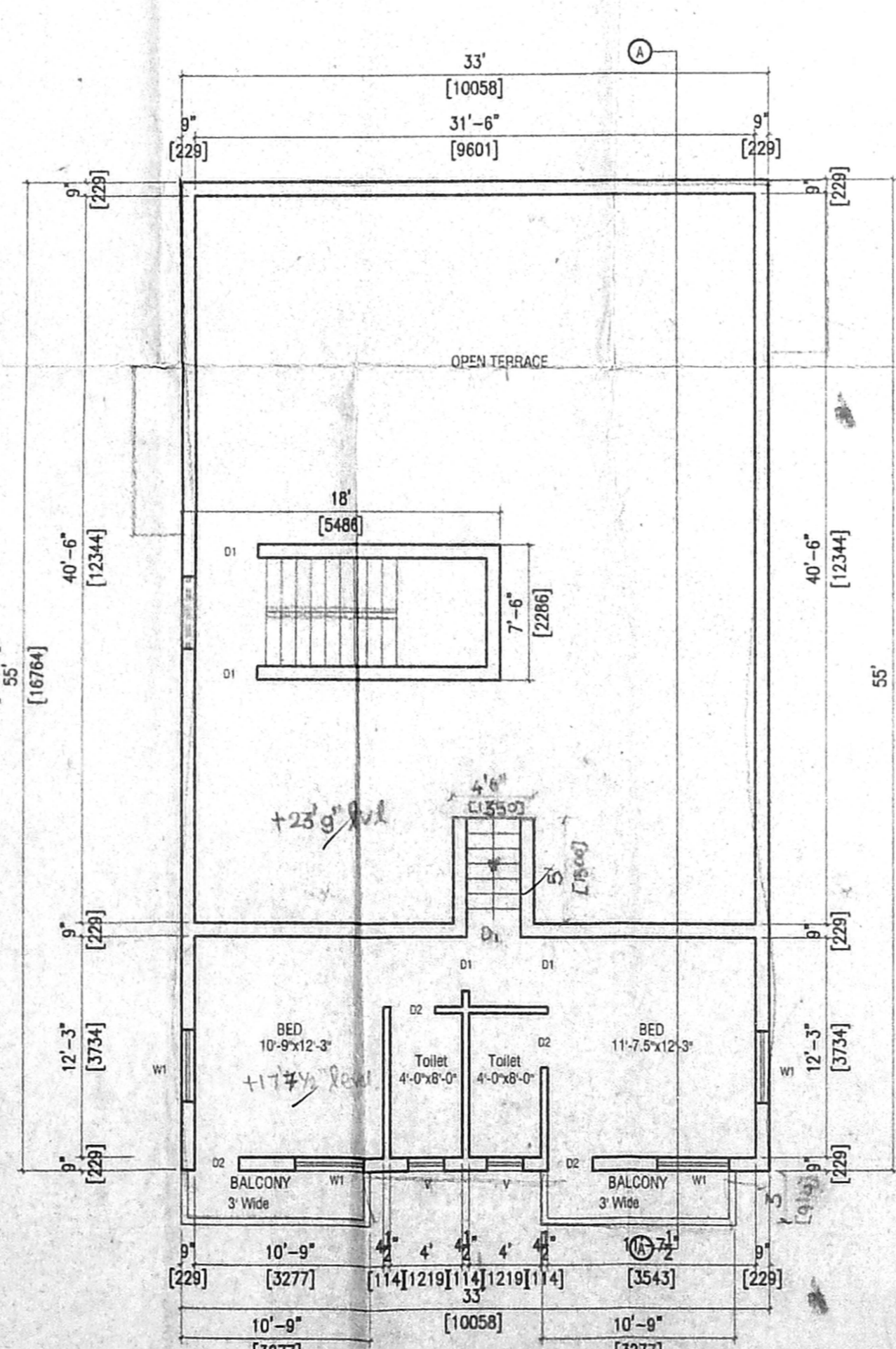
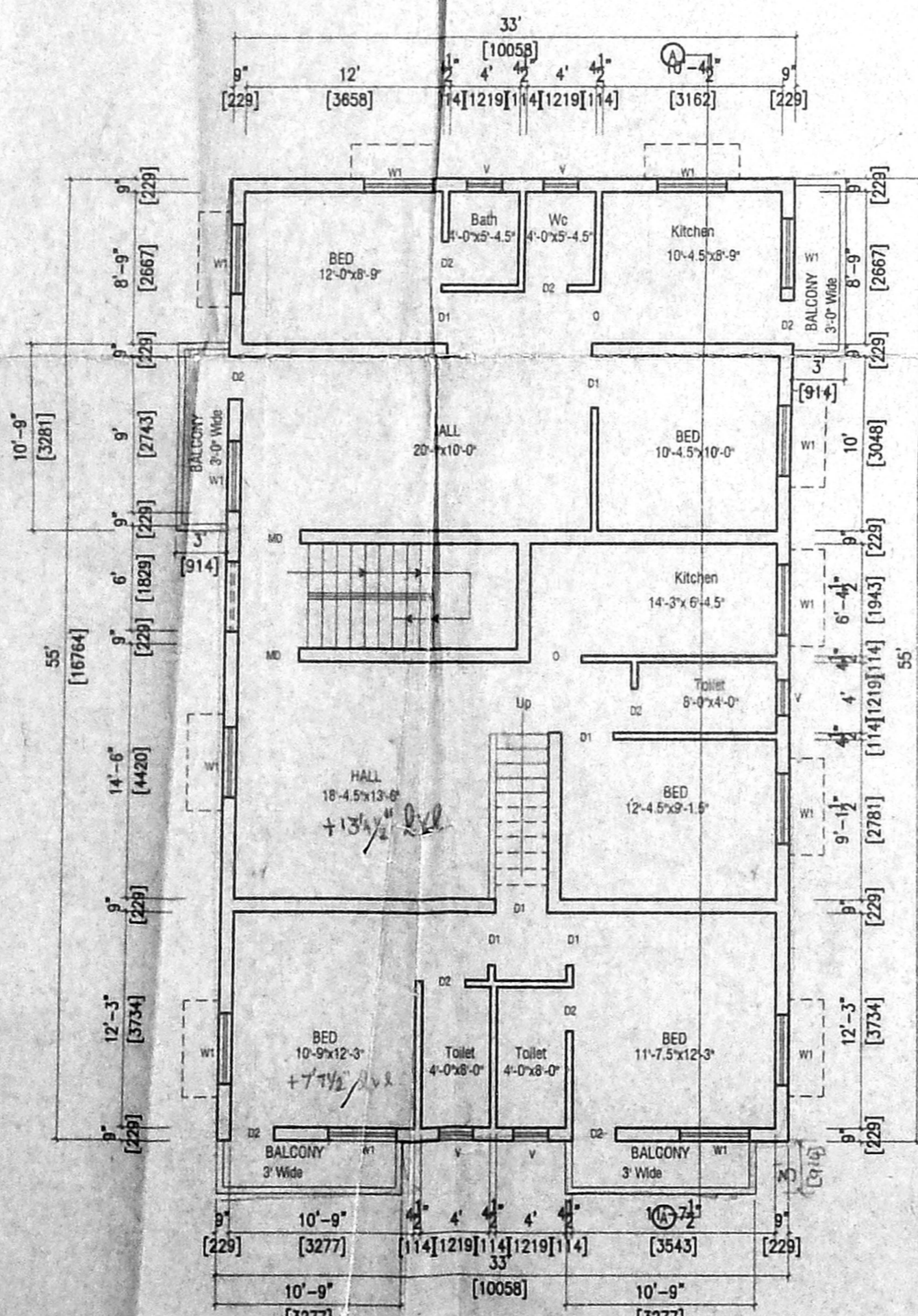
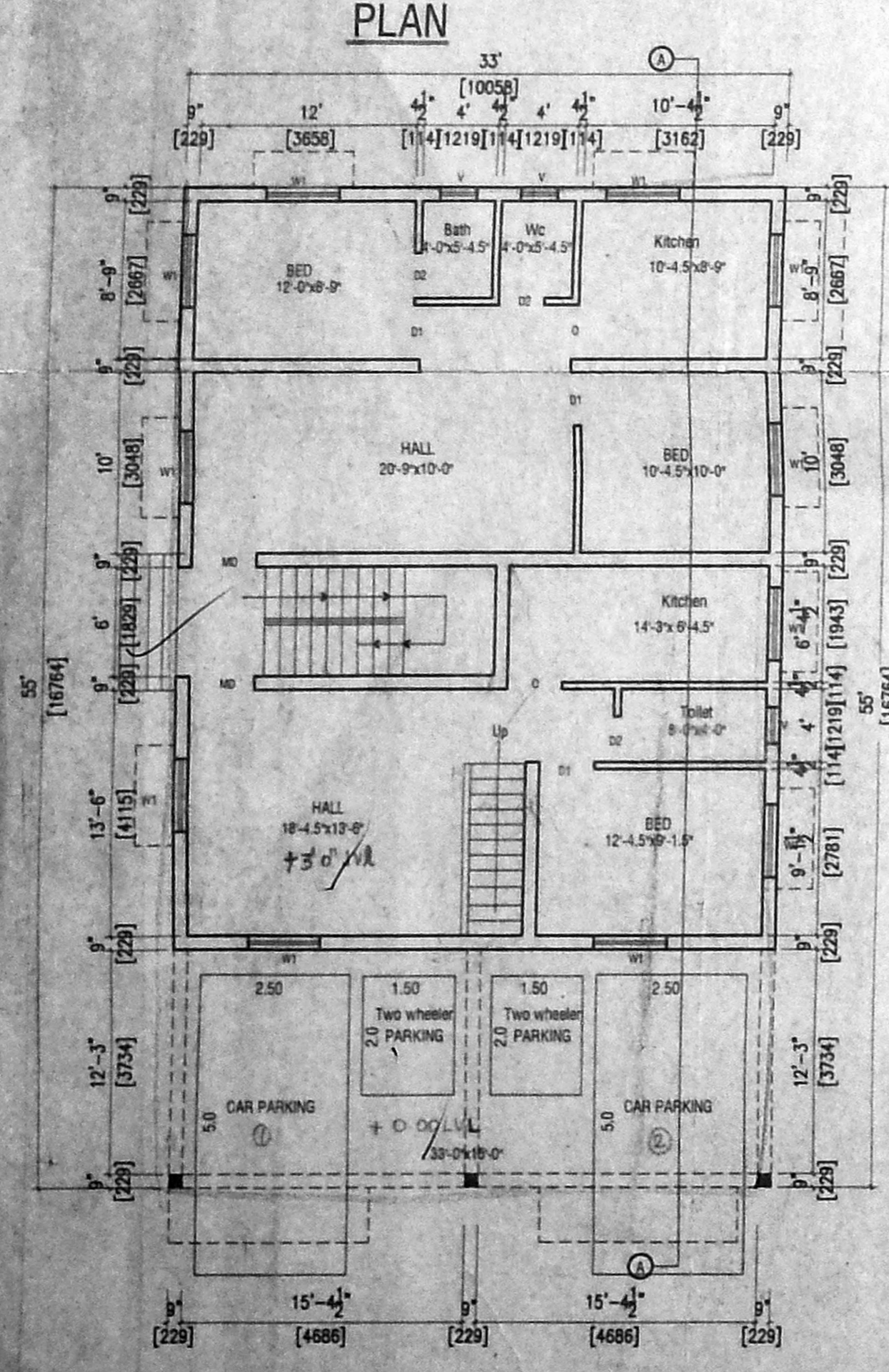
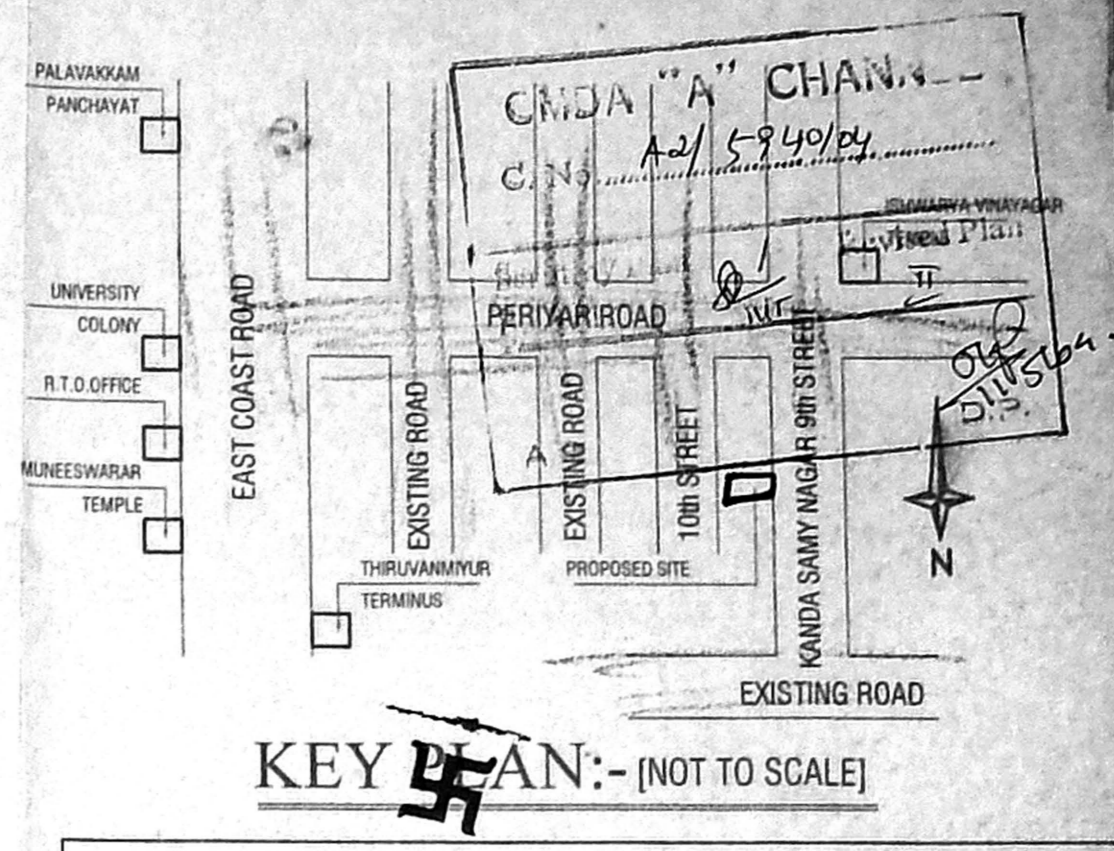
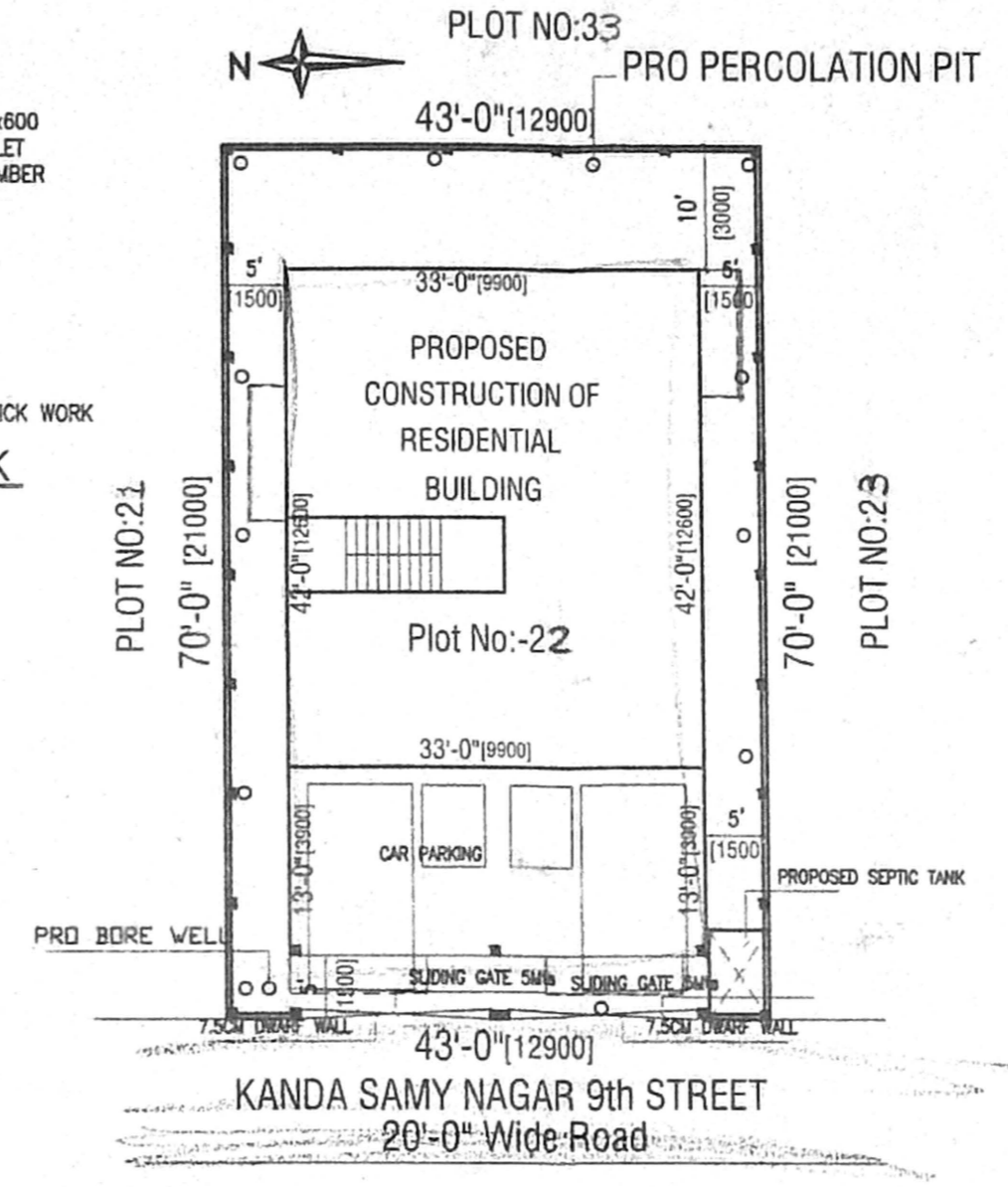

Schedule of joinery

Code	Description	Quantity	Unit
D	C.W.DOOR	4-0	7-0
D1	-do-	3-0	7-0
D2	-do-	2-6	7-0
W	WINDOW	5-0	4-6
W1	WINDOW	4-0	4-6
V	VENTILATOR	2-0	1-6
J	JALLI		

- Specifications:**
- Foundation in mat concrete 1:2:4 over pcc 1:4:8
 - Footings are in CC 1:2:4
 - Plastering in cm 1:6
 - Flooring in mosaic
 - Brick work in cm 1:5
 - R.c.c roof slab, sunshade & lintels are in rcc 1:2:4

Area statement

	SQ.FT.	SQ.M
PLOT EXTENT	3010	279.64
PROPOSED GROUND FLOOR AREA	1815	168.82
PROPOSED FIRST FLOOR AREA	1942.50	180.46
PROPOSED SECOND FLOOR AREA	518.25	48.15
PROPOSED HEAD ROOM AREA	135	12.55
TOTAL	4410.75	409.77

PLOT COVERAGE- 64.53% FSI = 1.278

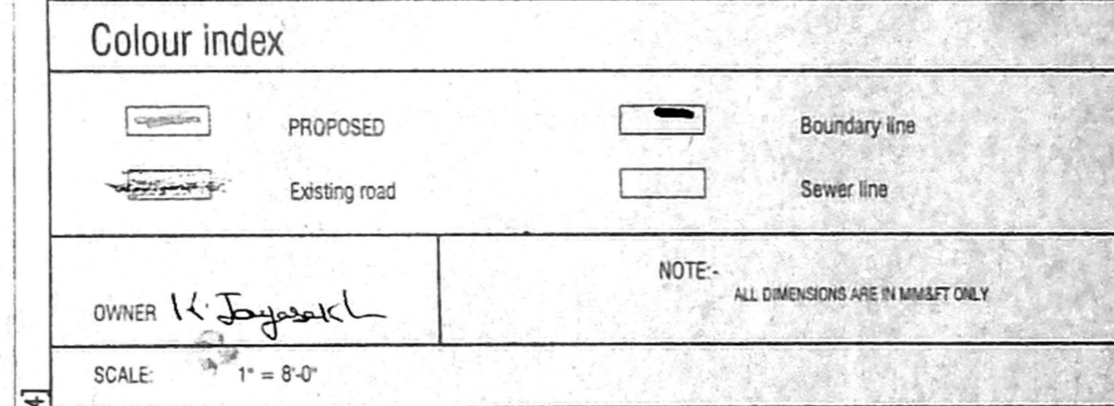

V. Soundara Rajan, D.C.E.
 Consulting Civil Engineer & Licensed Surveyor
 Tambaram & Mambalam Municipality
 C&E: Image Homes
 Plot No. 1 Velachery Main Road
 V. U. P. Santhanammal Nagar,
 Gowrvakkam, Chennai - 601 302.
 Ph : 227-4159.

IMAGE HOMES
 CONSULTING CIVIL ENGINEER,
 LICENCED SURVEYORS, BUILDERS
 & REAL ESTATES.
 #4, GOVT. SEMBAKKAM T.P. COMPLEX,
 VELACHERY MAIN ROAD,
 GOWRIVAKKAM, CHENNAI-601 302
 PH- 2 278 10 30 MOB-31035496
 E-Mail- imagehomes16@yahoo.com